

Transboundary Rivers of Bangladesh

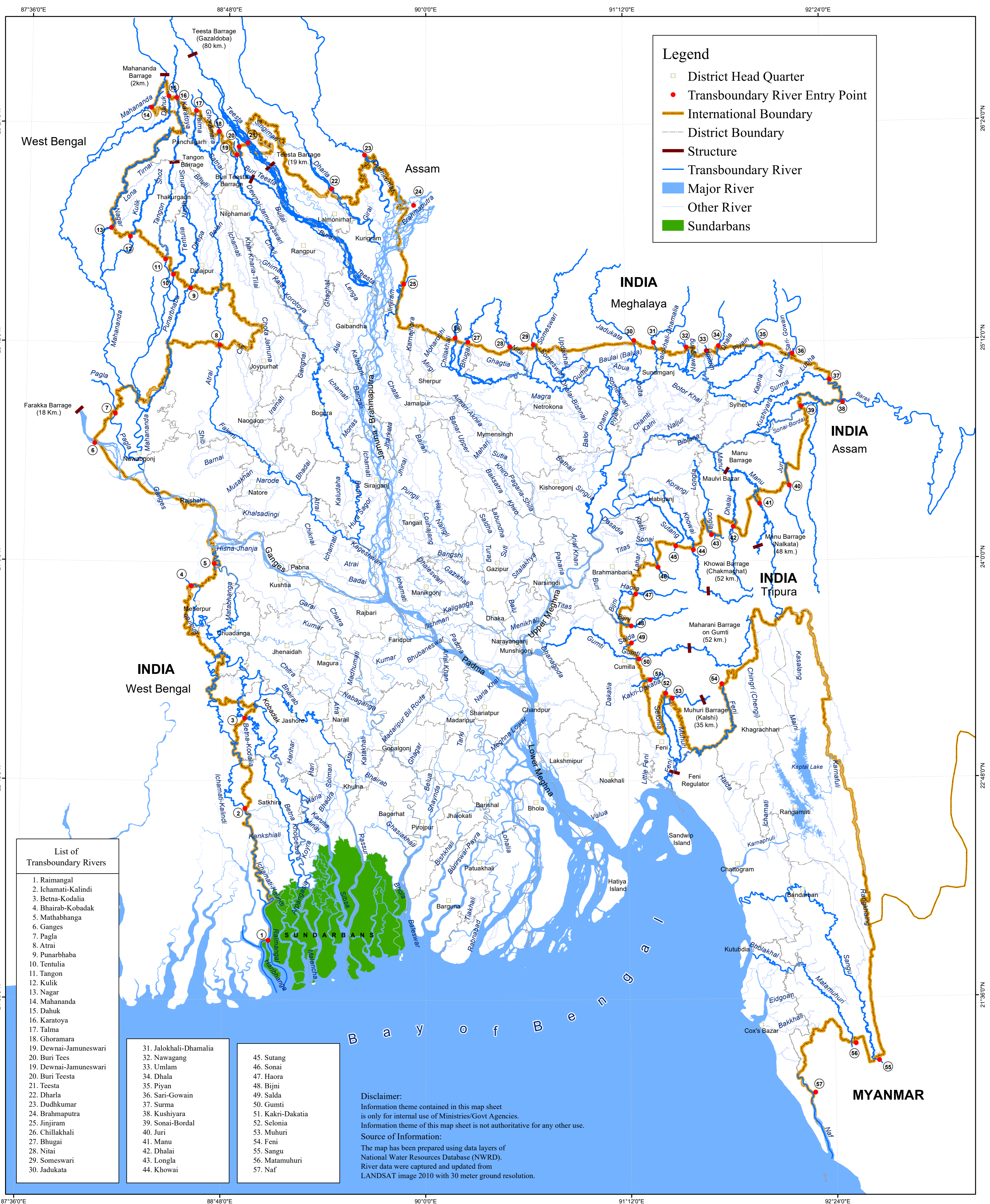

List of Transboundary Rivers

- | | | |
|------------------------|------------------------|-------------------|
| 1. Raimangal | 31. Jalokhali-Dhamalia | 45. Sutang |
| 2. Ichamati-Kalindi | 32. Nawagang | 46. Sonai |
| 3. Betna-Kodiala | 33. Umlam | 47. Haora |
| 4. Bhairab-Kobadak | 34. Dhala | 48. Bijni |
| 5. Mathabhanga | 35. Piyan | 49. Salda |
| 6. Ganges | 36. Sari-Gowain | 50. Gumti |
| 7. Pagla | 37. Surma | 51. Kakri-Dakatia |
| 8. Atrai | 38. Kushiyara | 52. Selonia |
| 9. Punarbhaba | 39. Sonai-Bordal | 53. Muhuri |
| 10. Tentulia | 40. Juri | 54. Feni |
| 11. Tangon | 41. Manu | 55. Sangu |
| 12. Kulik | 42. Dhalai | 56. Matamuhuri |
| 13. Nagar | 43. Longla | 57. Naf |
| 14. Mahananda | | |
| 15. Dahuk | | |
| 16. Karotoya | | |
| 17. Talma | | |
| 18. Ghoramara | | |
| 19. Dewnai-Jamuneswari | | |
| 20. Buri Tees | | |
| 21. Dewnai-Jamuneswari | | |
| 22. Buri Teesta | | |
| 23. Teesta | | |
| 24. Dharla | | |
| 25. Dudhkumar | | |
| 26. Brahmaputra | | |
| 27. Jinjiram | | |
| 28. Chilla Khali | | |
| 29. Bhugai | | |
| 30. Nitai | | |

Disclaimer:
 Information theme contained in this map sheet is only for internal use of Ministries/Govt Agencies. Information theme of this map sheet is not authoritative for any other use.

Source of Information:
 The map has been prepared using data layers of National Water Resources Database (NWRD). River data were captured and updated from LANDSAT image 2010 with 30 meter ground resolution.



Center for Environmental and Geographic Information Services
 (A Public Trust under the Ministry of Water Resources)
 House-6, Road-23/C, Gulshan-1, Dhaka-1212, Bangladesh, Phone: 88 02 58817648-52, 9842581, 9842551
 Fax: 880-2-9855935, 8943128, Email: cegis@cegisbd.com, Web: www.cegisbd.com



Scale: 1:1,100,000